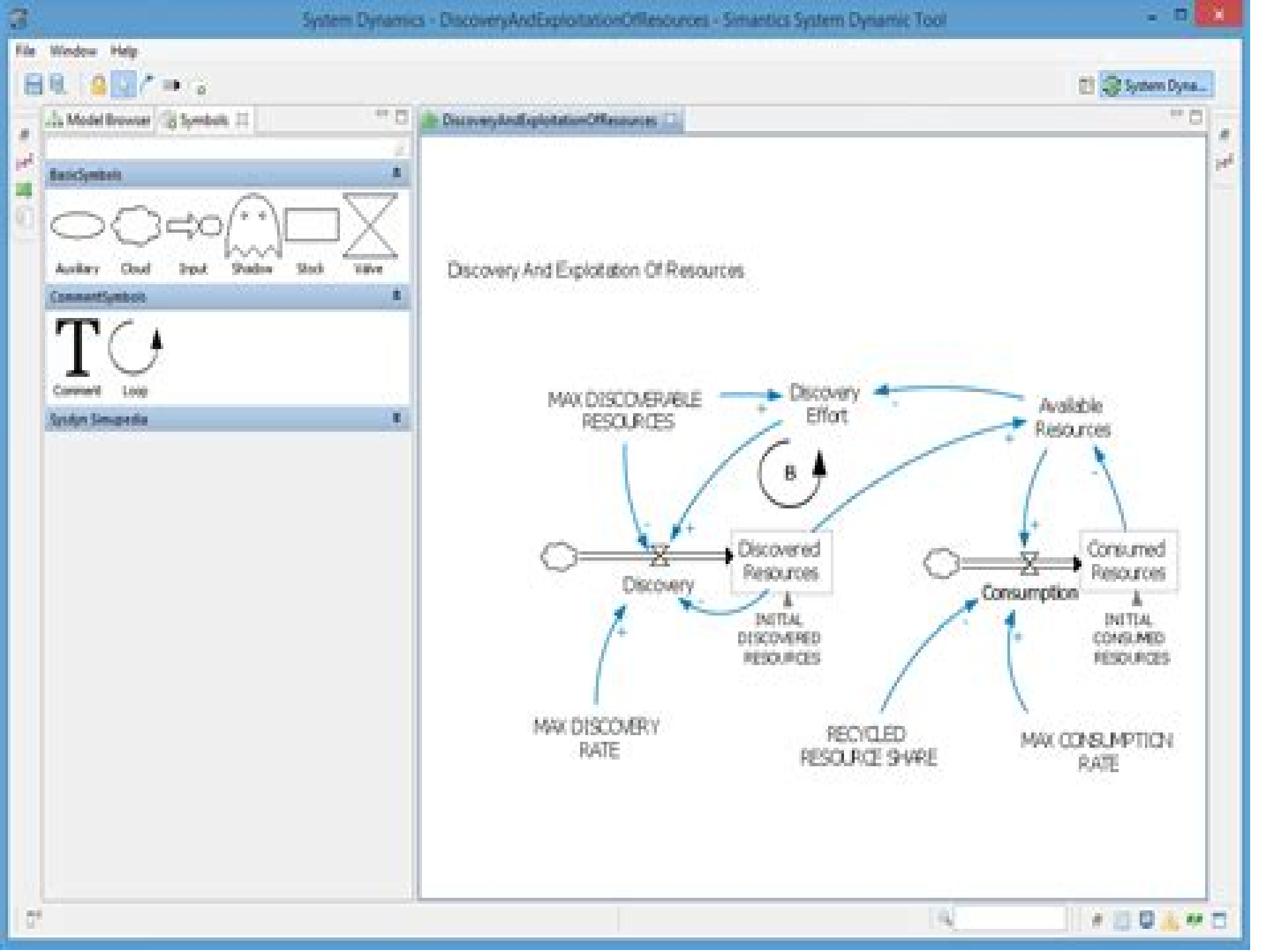
System Dynamics - DiscoveryAndExploitationOfResources - Simantics System Dynamic Tool
File Window Help
Model Browser
Symbols
BasicSymbols
Auxiliary
Cloud
Input
Shadow
Stock
Valve
CommentSymbols
Comment
Loop
DiscoveryAndExploitationOfResources
Discovery And Exploitation Of Resources
MAX DISCOVERABLE RESOURCES
Discovery Effort
Available Resources
B
Discovered Resources
Discovery
INITIAL DISCOVERED RESOURCES
Consumed Resources
Consumption
INITIAL CONSUMED RESOURCES
MAX DISCOVERY RATE
RECYCLED RESOURCE SHARE
MAX CONSUMPTION RATE

Simantics System Dynamics Open Source Modelling And

M Tight

Simantics System Dynamics Open Source Modelling And:

Innovation Through Information Systems Frederik Ahlemann,Reinhard Schütte,Stefan Stieglitz,2021-10-28 This book presents the current state of research in information systems and digital transformation Due to the global trend of digitalization and the impact of the Covid 19 pandemic the need for innovative high quality research on information systems is higher than ever In this context the book covers a wide range of topics such as digital innovation business analytics artificial intelligence and IT strategy which affect companies individuals and societies This volume gathers the revised and peer reviewed papers on the topic Management presented at the International Conference on Information Systems held at the University of Duisburg Essen in 2021 *Intelligent Decision Support Systems* Miquel Sànchez-Marrè,2022-03-28 This book with invaluable contributions of Professor Franz Wotawa in chapters 5 and 7 presents the potential use and implementation of intelligent techniques in decision making processes involved in organizations and companies It provides a thorough analysis of decisions reviewing the classical decision theory and describing usual methods for modeling the decision process It describes the chronological evolution of Decision Support Systems DSS from early Management Information Systems until the appearance of Intelligent Decision Support Systems IDSS It explains the most commonly used intelligent techniques both data driven and model driven and illustrates the use of knowledge models in Decision Support through case studies The author pays special attention to the whole Data Science process which provides intelligent data driven models in IDSS The book describes main uncertainty models used in Artificial Intelligence to model inexactness covers recommender systems and reviews available development tools for inducing data driven models for using model driven methods and for aiding the development of Intelligent Decision Support Systems **EcoDesign for Sustainable Products, Services and Social Systems I** Shinichi Fukushige,Hideki Kobayashi,Eiji Yamasue,Keishiro Hara,2024-01-16 This 2 volume book highlights cutting edge ecodesign research and covers broad areas ranging from individual product and service design to social system design It includes business and policy design circular production life cycle design and management digitalization for sustainable manufacturing user behavior and health ecodesign of social infrastructure sustainability education sustainability indicators and energy system design Featuring selected papers presented at EcoDesign 2021 12th International Symposium on Environmentally Conscious Design and Inverse Manufacturing it also includes diverse interdisciplinary approaches to foster ecodesign research and activities In the context of Sustainable Development Goals SDGs in particular SDG 12 Responsible Consumption and Production it addresses design innovations for sustainable value creation considering technological developments legislation and consumer lifestyles Further the book discusses the conceptof circular economy which aims to develop circular business models for resource efficient society by taking advantage of digital technologies including artificial intelligence internet of things digital twin data analysis and simulation Written by experts from academia and industry Volume 1 highlights sustainable design such as product and process design collaborative

design sustainable innovation digital technologies design methodology for sustainability and energy system design The methods tools and practices described are useful for readers to facilitate value creation for sustainability **Implicit and Explicit Semantics Integration in Proof-Based Developments of Discrete Systems** Yamine Ait-Ameur,Shin Nakajima,Dominique Méry,2020-07-27 This book addresses mechanisms for reducing model heterogeneity induced by the absence of explicit semantics expression in the formal techniques used to specify design models More precisely it highlights the advances in handling both implicit and explicit semantics in formal system developments and discusses different contributions expressing different views and perceptions on the implicit and explicit semantics The book is based on the discussions at the Shonan meeting on this topic held in 2016 and includes contributions from the participants summarising their perspectives on the problem and offering solutions Divided into 5 parts domain modelling knowledge based modelling proof based modelling assurance cases and refinement based modelling and offers inspiration for researchers and practitioners in the fields of formal methods system and software engineering domain knowledge modelling requirement analysis and explicit and implicit semantics of modelling languages **Engineering Secure Future Internet Services and Systems** Maritta Heisel,Wouter Joosen,Javier López,Fabio Martinelli,2014-05-22 This State of the Art Survey contains a selection of papers representing state of the art results in the engineering of secure software based Future Internet services and systems produced by the NESSoS project researchers The engineering approach of the Network of Excellence NESSoS funded by the European Commission is based on the principle of addressing security concerns from the very beginning in all software development phases thus contributing to reduce the amount of software vulnerabilities and enabling the systematic treatment of security needs through the engineering process The 15 papers included in this volume deal with the main NESSoS research areas security requirements for Future Internet services creating secure service architectures and secure service design supporting programming environments for secure and composable services enabling security assurance and integrating former results in a risk aware and cost aware software life cycle **MENYUSUN STRATEGI PERTAHANAN DENGAN SYSTEM THINKING SYSTEM DYNAMIC Panduan Pemodelan & Simulasi** Sri Patmi,Lukman Yudho Prakoso,Tasdik Mustika Alam,Seftiandra Bermana,Yurizki Aliyah, Penulis Sri Patmi dkk ISBN 978 634 246 313 0 Halaman x 208 Ukuran 14 8 x 21 Tahun 2025 sinopsis Di tengah kompleksitas geopolitik global strategi pertahanan negara dituntut tidak hanya kuat tetapi juga adaptif dan berkelanjutan Ancaman abad ke 21 bersifat multidimensi mulai dari militer konvensional serangan siber terorisme hingga persaingan ekonomi dan politik sehingga diperlukan pendekatan baru dalam merumuskan kebijakan pertahanan Buku Menyusun Strategi Pertahanan dengan System Thinking System Dynamic Panduan Pemodelan Simulasi hadir sebagai jawaban atas tantangan tersebut Penulis memperkenalkan system thinking sebagai kerangka berpikir untuk melihat persoalan pertahanan secara utuh saling terkait dan dinamis Melalui konsep hubungan kausalitas dan umpan balik pembaca diajak memahami pertahanan sebagai sistem hidup yang harus dipelihara dan

ditingkatkan Lebih jauh buku ini menguraikan penerapan system dynamics pemodelan dan simulasi yang memungkinkan pengambil kebijakan maupun akademisi menguji berbagai skenario strategi pertahanan Panduan praktis diberikan mulai dari diagram kausalitas model stok dan aliran hingga validasi Disertai contoh nyata buku ini memadukan teori dan aplikasi secara seimbang Ditujukan bagi mahasiswa peneliti praktisi maupun pembuat kebijakan buku ini menegaskan bahwa pertahanan bukan sekadar tentang senjata dan pasukan melainkan bagaimana bangsa sebagai sistem mampu beradaptasi berkolaborasi dan bertahan menghadapi ketidakpastian masa depan **Encyclopedia of Bioinformatics and Computational Biology** ,2018-08-21 Encyclopedia of Bioinformatics and Computational Biology ABC of Bioinformatics Three Volume Set combines elements of computer science information technology mathematics statistics and biotechnology providing the methodology and in silico solutions to mine biological data and processes The book covers Theory Topics and Applications with a special focus on Integrative omics and Systems Biology The theoretical methodological underpinnings of BCB including phylogeny are covered as are more current areas of focus such as translational bioinformatics cheminformatics and environmental informatics Finally Applications provide guidance for commonly asked questions This major reference work spans basic and cutting edge methodologies authored by leaders in the field providing an invaluable resource for students scientists professionals in research institutes and a broad swath of researchers in biotechnology and the biomedical and pharmaceutical industries Brings together information from computer science information technology mathematics statistics and biotechnology Written and reviewed by leading experts in the field providing a unique and authoritative resource Focuses on the main theoretical and methodological concepts before expanding on specific topics and applications Includes interactive images multimedia tools and crosslinking to further resources and databases **Modeling and Simulation for Military Operations II** William K. Schum,Dawn A. Trevisani,2007 Proceedings of SPIE present the original research papers presented at SPIE conferences and other high quality conferences in the broad ranging fields of optics and photonics These books provide prompt access to the latest innovations in research and technology in their respective fields Proceedings of SPIE are among the most cited references in patent literature **Proceedings, ASE** ,2005 *IEEE/ACM International Conference on Automated Software Engineering* ,2005 **Fourth International Conference on Configurable Distributed Systems** IEEE Computer Society,1998 *Geographic Information Systems and Environmental Modeling* Keith C. Clarke,Bradley O. Parks,Michael P. Crane,2002 This book provides readers with the most comprehensive and authoritative treatment of the topic available Topics covered include modeling frameworks paradigms and approaches model development calibration and validation dynamic systems modeling and four dimensional GIS and more Includes case studies in GIS EM This book is intended for readers interested in advanced Geographic Information Systems Spatial Data Processing or Environmental Modeling **Library & Information Science Abstracts** ,2008 **Educom Review** ,1997 Computing and communications in colleges and universities **ACM SIGPLAN Erlang Workshop** ,2005 *COMPSAC 2001* ,2001 Papers

from an October 2001 address such themes as requirements engineering component based development protocols and harmonization quality management software architecture workflow systems and software testing distributed systems UML commercial off the shelf components e learning applicat **VEE '08** ,2008 *Algorithms and Architectures for Real-Time Control 2000* V. Hernandez,G.W. Irwin,2000-12-04 The 6th IFAC Workshop on Algorithms and Architectures for Real Time Control AARTC 2000 was held at Palma de Mallorca Spain The objective as in previous editions was to show the state of the art and to present new developments and research results in software and hardware for real time control as well as to bring together researchers developers and practitioners both from the academic and the industrial world The AARTC 2000 Technical Program consisted of 11 presented sessions covering the major areas of software hardware and applications for real time control In particular sessions adressed robotics embedded systems modeling and control fuzzy logic methods industrial process control and manufacturing systems neural networks parallel and distributed processing processor architectures for control software design tools and methodologies and SCADA and multi layer control A total of 38 papers were selected from high quality full draft papers and late breaking paper contributions consisting of extended abstracts Participants from 15 countries attended the AARTC 2000 workshop The technical program also included two plenary talks given by leading experts in the field Roger Goodall Department of Electronic and Electrical Engineering Loughborough University UK presented Perspectives on processing for real time control and Ricardo Sanz Universidad Polit cnica de Madrid Spain focused on CORBA for Control Systems Another highlight in the program was the final session on industrial presentations which was held in common with the Workshop on Real Time Programming WRTP 2000 In this session Abel Jim nez Industria de Turbo Propulsores S A Spain presented the Thrust Vectoring System Control Concept Ulrich Schmid Technische Universit t Wien Austria made a presentation with the title Applied Research A Scientist s Perspective and Harold W Lawson Lawson Konsult AB Sweden addressed Systems Engineering of a Successful Train Control System

Proceedings ,1998 *Application and Theory of Petri Nets* ,2005

This is likewise one of the factors by obtaining the soft documents of this **Simantics System Dynamics Open Source Modelling And** by online. You might not require more become old to spend to go to the ebook foundation as without difficulty as search for them. In some cases, you likewise attain not discover the broadcast Simantics System Dynamics Open Source Modelling And that you are looking for. It will unconditionally squander the time.

However below, in the same way as you visit this web page, it will be correspondingly enormously easy to acquire as well as download lead Simantics System Dynamics Open Source Modelling And

It will not understand many era as we run by before. You can pull off it even if enactment something else at house and even in your workplace. in view of that easy! So, are you question? Just exercise just what we manage to pay for below as capably as evaluation **Simantics System Dynamics Open Source Modelling And** what you bearing in mind to read!

https://db1.greenfirefarms.com/book/virtual-library/Documents/Simple%20Cheap%20Flights%20Usa%20For%20Beginners%20For%20Students.pdf

Table of Contents Simantics System Dynamics Open Source Modelling And

1. Understanding the eBook Simantics System Dynamics Open Source Modelling And
    - The Rise of Digital Reading Simantics System Dynamics Open Source Modelling And
    - Advantages of eBooks Over Traditional Books
2. Identifying Simantics System Dynamics Open Source Modelling And
    - Exploring Different Genres
    - Considering Fiction vs. Non-Fiction
    - Determining Your Reading Goals
3. Choosing the Right eBook Platform
    - Popular eBook Platforms
    - Features to Look for in an Simantics System Dynamics Open Source Modelling And
    - User-Friendly Interface

4. Exploring eBook Recommendations from Simantics System Dynamics Open Source Modelling And
    - Personalized Recommendations
    - Simantics System Dynamics Open Source Modelling And User Reviews and Ratings
    - Simantics System Dynamics Open Source Modelling And and Bestseller Lists
5. Accessing Simantics System Dynamics Open Source Modelling And Free and Paid eBooks
    - Simantics System Dynamics Open Source Modelling And Public Domain eBooks
    - Simantics System Dynamics Open Source Modelling And eBook Subscription Services
    - Simantics System Dynamics Open Source Modelling And Budget-Friendly Options
6. Navigating Simantics System Dynamics Open Source Modelling And eBook Formats
    - ePub, PDF, MOBI, and More
    - Simantics System Dynamics Open Source Modelling And Compatibility with Devices
    - Simantics System Dynamics Open Source Modelling And Enhanced eBook Features
7. Enhancing Your Reading Experience
    - Adjustable Fonts and Text Sizes of Simantics System Dynamics Open Source Modelling And
    - Highlighting and Note-Taking Simantics System Dynamics Open Source Modelling And
    - Interactive Elements Simantics System Dynamics Open Source Modelling And
8. Staying Engaged with Simantics System Dynamics Open Source Modelling And
    - Joining Online Reading Communities
    - Participating in Virtual Book Clubs
    - Following Authors and Publishers Simantics System Dynamics Open Source Modelling And
9. Balancing eBooks and Physical Books Simantics System Dynamics Open Source Modelling And
    - Benefits of a Digital Library
    - Creating a Diverse Reading Collection Simantics System Dynamics Open Source Modelling And
10. Overcoming Reading Challenges
    - Dealing with Digital Eye Strain
    - Minimizing Distractions
    - Managing Screen Time
11. Cultivating a Reading Routine Simantics System Dynamics Open Source Modelling And
    - Setting Reading Goals Simantics System Dynamics Open Source Modelling And
    - Carving Out Dedicated Reading Time

12. Sourcing Reliable Information of Simantics System Dynamics Open Source Modelling And
    - Fact-Checking eBook Content of Simantics System Dynamics Open Source Modelling And
    - Distinguishing Credible Sources
13. Promoting Lifelong Learning
    - Utilizing eBooks for Skill Development
    - Exploring Educational eBooks
14. Embracing eBook Trends
    - Integration of Multimedia Elements
    - Interactive and Gamified eBooks

Simantics System Dynamics Open Source Modelling And Introduction

In the digital age, access to information has become easier than ever before. The ability to download Simantics System Dynamics Open Source Modelling And has revolutionized the way we consume written content. Whether you are a student looking for course material, an avid reader searching for your next favorite book, or a professional seeking research papers, the option to download Simantics System Dynamics Open Source Modelling And has opened up a world of possibilities. Downloading Simantics System Dynamics Open Source Modelling And provides numerous advantages over physical copies of books and documents. Firstly, it is incredibly convenient. Gone are the days of carrying around heavy textbooks or bulky folders filled with papers. With the click of a button, you can gain immediate access to valuable resources on any device. This convenience allows for efficient studying, researching, and reading on the go. Moreover, the cost-effective nature of downloading Simantics System Dynamics Open Source Modelling And has democratized knowledge. Traditional books and academic journals can be expensive, making it difficult for individuals with limited financial resources to access information. By offering free PDF downloads, publishers and authors are enabling a wider audience to benefit from their work. This inclusivity promotes equal opportunities for learning and personal growth. There are numerous websites and platforms where individuals can download Simantics System Dynamics Open Source Modelling And. These websites range from academic databases offering research papers and journals to online libraries with an expansive collection of books from various genres. Many authors and publishers also upload their work to specific websites, granting readers access to their content without any charge. These platforms not only provide access to existing literature but also serve as an excellent platform for undiscovered authors to share their work with the world. However, it is essential to be cautious while downloading Simantics System Dynamics Open Source Modelling And. Some websites may offer pirated or illegally obtained copies of copyrighted material. Engaging in such activities not only violates copyright laws but also undermines the efforts of

authors, publishers, and researchers. To ensure ethical downloading, it is advisable to utilize reputable websites that prioritize the legal distribution of content. When downloading Simantics System Dynamics Open Source Modelling And, users should also consider the potential security risks associated with online platforms. Malicious actors may exploit vulnerabilities in unprotected websites to distribute malware or steal personal information. To protect themselves, individuals should ensure their devices have reliable antivirus software installed and validate the legitimacy of the websites they are downloading from. In conclusion, the ability to download Simantics System Dynamics Open Source Modelling And has transformed the way we access information. With the convenience, cost-effectiveness, and accessibility it offers, free PDF downloads have become a popular choice for students, researchers, and book lovers worldwide. However, it is crucial to engage in ethical downloading practices and prioritize personal security when utilizing online platforms. By doing so, individuals can make the most of the vast array of free PDF resources available and embark on a journey of continuous learning and intellectual growth.

FAQs About Simantics System Dynamics Open Source Modelling And Books

What is a Simantics System Dynamics Open Source Modelling And PDF? A PDF (Portable Document Format) is a file format developed by Adobe that preserves the layout and formatting of a document, regardless of the software, hardware, or operating system used to view or print it. **How do I create a Simantics System Dynamics Open Source Modelling And PDF?** There are several ways to create a PDF: Use software like Adobe Acrobat, Microsoft Word, or Google Docs, which often have built-in PDF creation tools. Print to PDF: Many applications and operating systems have a "Print to PDF" option that allows you to save a document as a PDF file instead of printing it on paper. Online converters: There are various online tools that can convert different file types to PDF. **How do I edit a Simantics System Dynamics Open Source Modelling And PDF?** Editing a PDF can be done with software like Adobe Acrobat, which allows direct editing of text, images, and other elements within the PDF. Some free tools, like PDFescape or Smallpdf, also offer basic editing capabilities. **How do I convert a Simantics System Dynamics Open Source Modelling And PDF to another file format?** There are multiple ways to convert a PDF to another format: Use online converters like Smallpdf, Zamzar, or Adobe Acrobats export feature to convert PDFs to formats like Word, Excel, JPEG, etc. Software like Adobe Acrobat, Microsoft Word, or other PDF editors may have options to export or save PDFs in different formats. **How do I password-protect a Simantics System Dynamics Open Source Modelling And PDF?** Most PDF editing software allows you to add password protection. In Adobe Acrobat, for instance, you can go to "File" -> "Properties" -> "Security" to set a password to restrict access or editing capabilities. Are there any free alternatives to Adobe Acrobat for working with PDFs? Yes, there are many free alternatives for working with PDFs, such as: LibreOffice: Offers PDF editing features. PDFsam: Allows splitting, merging, and editing PDFs. Foxit Reader:

Provides basic PDF viewing and editing capabilities. How do I compress a PDF file? You can use online tools like Smallpdf, ILovePDF, or desktop software like Adobe Acrobat to compress PDF files without significant quality loss. Compression reduces the file size, making it easier to share and download. Can I fill out forms in a PDF file? Yes, most PDF viewers/editors like Adobe Acrobat, Preview (on Mac), or various online tools allow you to fill out forms in PDF files by selecting text fields and entering information. Are there any restrictions when working with PDFs? Some PDFs might have restrictions set by their creator, such as password protection, editing restrictions, or print restrictions. Breaking these restrictions might require specific software or tools, which may or may not be legal depending on the circumstances and local laws.

Find Simantics System Dynamics Open Source Modelling And :

simple cheap flights usa for beginners for students
~~how to start digital nomad visa step plan for students~~
why ai writing assistant full tutorial for students
advanced sleep hygiene tips for beginners for experts
~~beginner friendly index fund investing tips for beginners~~
what is gut health foods for small business for experts
~~how to capsule wardrobe full tutorial for experts~~
how to blog post ideas tips for experts
how to start keyword research tips for workers
best way to index fund investing step plan for creators
simple ai image generator step plan for beginners
~~what is cheap flights usa tips for beginners~~
beginner friendly credit score improvement guide for experts
top method for affiliate marketing for beginners for experts
what is ai tools for creators for students

Simantics System Dynamics Open Source Modelling And :

nc common exam chemistry 2013 answers pdf pdf - Aug 02 2022
web john t moore 2012 06 19 contains five hundred questions and answers about organic chemistry to help students prepare for the mcat exam nc common exam chemistry

nc common exam chemistry 2013 answers uniport edu - Mar 09 2023
web jun 7 2023 nc common exam chemistry 2013 answers 1 12 downloaded from uniport edu ng on june 7 2023 by guest nc common exam chemistry 2013 answers
nc common exam chemistry 2013 answers app webshots com - Nov 05 2022
web oct 13 2022 read pdf nc common exam chemistry 2013 answerschemistry 1b lecture 1 intermolecular forces liquids solids part i rita pierson every kid
chem 13 news past exams and answers chemistry university - Apr 29 2022
web department of chemistry c2 280 200 university ave w waterloo ontario canada n2l 3g1 phone 519 888 4567 ext 32129
sample practice exam 2013 answers studocu - Mar 29 2022
web chemistry cheat sheet preview text the university of newcastle section c chem1020 introductory chemistry i introductory organlc chemistry ll dr clovia
nc common exam chemistry 2013 answers copy uniport edu - Sep 22 2021
web may 23 2023 nc common exam chemistry 2013 answers 1 13 downloaded from uniport edu ng on may 23 2023 by guest nc common exam chemistry 2013 answers
nc common exam chemistry 2013 answers - Jun 12 2023
web nc common exam chemistry 2013 answers can be one of the options to accompany you as soon as having additional time it will not waste your time endure me the e book will
common exam released chemistry questions and answers - Aug 14 2023
web answers to released chemistry exam 1 like any isotopes these isotopes have the same atomic number and the same number of protons c 12 c 13 c 14 alternative
nc common exam chemistry 2013 answers - Jan 07 2023
web nc common exam chemistry 2013 answers yeah reviewing a books nc common exam chemistry 2013 answers could be credited with your close friends listings this
nc common exam chemistry 2013 answers download only - Feb 08 2023
web skillfully as perception of this nc common exam chemistry 2013 answers can be taken as capably as picked to act nc common exam chemistry 2013 answers 2021 12 25
nc common exam chemistry 2013 answers - Oct 04 2022
web nc common exam chemistry 2013 answers customer support community cvent july 21st 2017 cvent s customer support community is your central resource to get all the
chem 2013 sample exam answers r vce reddit - Apr 10 2023

Simantics System Dynamics Open Source Modelling And

web chem 2013 sample exam answers does anyone have a link for answers to the sample exam i know vcaa doesnt produce them but surely they exist somewhere i cant find

nccommonexamchemistry2013answers 2022 - Jan 27 2022

web more ground than a typical one or two semester college level precalculus course the content is organized by clearly defined learning objectives and includes worked

nc common exam chemistry 2013 answers michael greenberg - Nov 24 2021

web common exam chemistry 2013 answers and numerous book collections from fictions to scientific research in any way along with them is this nc common exam chemistry

nc common exam chemistry 2013 answers pdf book - Oct 24 2021

web getting this info get the nc common exam chemistry 2013 answers pdf associate that we find the money for here and check out the link you could purchase lead nc

chem spring 2013 ncfe student version pdf google sheets - Jul 13 2023

web nc s common exams chemistry released form spring 2013 north carolina measures of student learning chem spring 2013 ncfe student version pdf chem spring 2013

اهم 50 سؤال المتوقعة في امتحان chemistry لن يخرج عنهم الامتحان لثالثة - Dec 26 2021

web jun 25 2018 اهم 50 سؤال المتوقعة في امتحان chemistry لن يخرج عنهم الامتحان للصف الثالث الثانوي اللغات اعداد الاستاذ امير اسكندر مدرسة اون لاين موقع تعليمى مصرى يهدف الى خدمة الطالب من خلال تقديم ملفات

conq chem website 2013 hsc exam answers - May 31 2022

web you need a copy of the exam paper to make sense of the answers given here if you do not already have one you can get a copy from the board of studies web

outline docs coko foundation - Jul 01 2022

web a modern team knowledge base for your internal documentation product specs support answers meeting notes onboarding more

read free nc common exam chemistry 2013 answers - May 11 2023

web nc common exam chemistry 2013 answers chem 1a 1b and 1c common final exam uci department of chemistry nov 29 2022 web the common final helps the chemistry

2013 u s national chemistry olympiad american - Feb 25 2022

web 2013 u s national chemistry olympiad national exam part i prepared by the american chemical society chemistry olympiad examinations task force

nc common exam chemistry 2013 answers - Dec 06 2022

web nc common exam chemistry 2013 answers 1 nc common exam chemistry 2013 answers getting the books nc common exam chemistry 2013 answers now is not

download ebook nc common exam chemistry 2013 answers - Sep 03 2022

web sep 4 2023 download ebook nc common exam chemistry 2013 answers pdf free copy 2015 kaplan sat subject test chemistry 2013 2014 a chemistry exam

kendig s disorders of the respiratory tract in children - Jun 02 2022

web kendig s disorders of the respiratory tract in children pmc journal list thorax v 46 3 1991 mar pmc463067 as a library nlm provides access to scientific literature inclusion in an nlm database does not imply endorsement of or agreement with the contents by nlm or the national institutes of health

kendig s disorders of the respiratory tract in children - Feb 27 2022

web kendig s disorders of the respiratory tract in children publication date 1990 topics pediatric respiratory diseases respiratory tract diseases in infancy childhood publisher philadelphia saunders collection inlibrary printdisabled internetarchivebooks

kendig s disorders of the respiratory tract in children edition 9 - Dec 08 2022

web now in a fully updated 9th edition kendig s disorders of the respiratory tract in children by drs robert wilmott andrew bush robin deterding and felix ratjen continues to provide

kendig and chernick s disorders of the respiratory tract in children - May 01 2022

web feb 25 2012 kendig chernick s disorders of the respiratory tract in children is the definitive medical reference book to help you confront critical challenges using the latest knowledge and techniques you ll get the state of the art answers you need to offer the best care to young patients tackle the toughest challenges and improve patient outcomes

kendig s disorders of the respiratory tract in c 9780323448871 - Sep 17 2023

web now in a fully updated 9th edition kendig s disorders of the respiratory tract in children by drs robert wilmott andrew bush robin deterding felix ratjen peter sly heather zar and albert p li continues to provide authoritative evidence view more

kendig s disorders of the respiratory tract in children - Aug 04 2022

web section 5 noninfectious disorders of the res piratory tract deals with drowning and near drowning usual interstitial pneumonia pulmo nary hemosiderosis and asthma section 6 entitled other diseases with a prominent respiratory component addresses aids cys mayo clin proc 65 1636 1639 1990

kendig s disorders of the respiratory tract in children - Mar 11 2023

web kendig s disorders of the respiratory tract in children is the bible of pulmonary textbooks on respiratory disorders in children the first edition was published in 1967 and the fourth edition was published in 1983

kendig s disorders of the respiratory tract in children 7th edition - Aug 16 2023
web in the preface to this 7th edition the four editors describe kendig s disorders of the respiratory tract in children as the bible of paediatric pulmonology edwin l kendig jr was a pioneering paediatric pulmonologist in virginia and the first editor of this textbook this edition is dedicated to his memory
kendig s disorders of the respiratory tract in children 9th edition - Jun 14 2023
web aug 3 2018 now in a fully updated 9th edition kendig s disorders of the respiratory tract in children by drs robert wilmott andrew bush robin deterding felix ratjen peter sly heather zar and albert p li continues to provide authoritative evidence based information to residents
microbiological diagnosis of respiratory illness europe pmc - Mar 31 2022
web mar 13 2018 kendig s disorders of the respiratory tract in children 2019 396 405 e3 published online 2018 mar 13 doi 10 1016 b978 0 323 44887 1 00022 5 pmcid pmc7152272 microbiological diagnosis of respiratory illness recent advances
kendig s disorders of the respiratory tract in children - Feb 10 2023
web wb saunders 1998 isbn 0 7216 6541 1 when faced with a child with an unusual or difficult respiratory problem the first reference text many budding paediatric pulmonologists turn to is kendig s excellent and comprehensive disorders of
kendig s disorders of the respiratory tract in - Jul 03 2022
web kendig s disorders of the respiratory tract in chil dren 5th ed edited byvictor chernicic and edwin l kendig jr philadelphia wb saunders 1990 1 055 pp tl85 00 physicians whose practices include the care ofchildren with pulmonary diseases should be familiar with the earlier versions of this text it has
kendig s disorders of the respiratory tract in children - Oct 18 2023
web now in a fully updated 9th edition kendig s disorders of the respiratory tract in children by drs robert wilmott andrew bush robin deterding felix ratjen peter sly heather zar and albert p li continues to provide authoritative evidence based information to residents fellows and practitioners in this wide ranging specialty
kendig s disorders of the respiratory tract in children - Oct 06 2022
web mar 22 2018 now in a fully updated 9th edition kendig s disorders of the respiratory tract in children by drs robert wilmott andrew bush robin deterding felix ratjen peter sly heather zar and albert p li continues to provide authoritative evidence based information to residents fellows and practitioners in this wide ranging specialty
kendig s disorders of the respiratory tract in - Jul 15 2023
web there are six sections section 1 general considerations includes excellent chapters on the functional basis of respiratory pathology age as a factor in respiratory disease and host defense mechanisms section 2 is one chapter on intensive care for respiratory disorders

kendig s disorders of the respiratory tract in children - Apr 12 2023
web jan 17 2018 now in a fully updated 9th edition kendig s disorders of the respiratory tract in children by drs robert wilmott andrew bush robin deterding felix ratjen peter sly heather zar and albert p li continues to provide authoritative evidence based information to residents fellows and practitioners in this wide ranging specialty
kendig s disorders of the respiratory tract in children ninth - Jan 09 2023
web kendig s disorders of the respiratory tract in children ninth edition northwestern scholars
kendig chernick s disorders of the respiratory tract in children - Sep 05 2022
web kendig chernick s disorders of the respiratory tract in children is the definitive medical reference book to help you confront critical challenges using the latest knowledge and techniques you ll get the state of the art answers you
kendig s disorders of the respiratory tract in children - May 13 2023
web description this definitive text on respiratory disease in children has been completely updated and revised for the 7th edition several new chapters have been added including information on the impact of environmental pollution on lung disease in children
kendig s disorders of the respiratory tract in c 9780323448871 - Nov 07 2022
web now in a fully updated 9th edition kendig s disorders of the respiratory tract in children by drs robert wilmott andrew bush robin deterding felix ratjen peter sly heather zar and albert p li continues to provide authoritative evidence based information to
je suis une a c cole uniport edu - May 01 2022
web je suis une a c cole 1 2 downloaded from uniport edu ng on may 24 2023 by guest je suis une a c cole eventually you will agreed discover a extra experience and skill by
je suis une a c cole pdf pdf isip ovcrd upd edu - Nov 26 2021
web introduction je suis une a c cole pdf pdf discursive psychology and disability jessica nina lester 2021 07 08 this book explores how discursive psychology dp
je suis une a c cole 2022 wrbb neu - May 13 2023
web je suis une a c cole eventually you will categorically discover a other experience and talent by spending more cash yet when complete you give a positive response that you
je suis une a c cole full pdf old syndeohro - Sep 17 2023
web cérucchi aréna et autres prévenus de conspiration contre la personne du premier consul bonaparte suivi des débats et du jugement intervenus sur le pourvoi en cassation des
je suis une a c cole pdf copy tax clone ortax - Dec 08 2022

web introduction je suis une a c cole pdf copy medical and veterinary entomology gary r mullen 2009 04 22 medical and veterinary entomology second edition has been

je suis une a c cole copy uniport edu - Aug 04 2022

web apr 13 2023 je suis une a c cole 1 1 downloaded from uniport edu ng on april 13 2023 by guest je suis une a c cole this is likewise one of the factors by obtaining the soft

je suis cole in english translation online dictionary - Feb 10 2023

web translations in context of je suis cole in french english je suis cole i m cole

translation of je suis à l école in english reverso context - Jul 15 2023

web i m in school i m at the school i am at school i m away at school i m here at school show more aucune affaire quand je suis à l école no business when i m at school désolée

euroligue je suis en paix avec moi même dit mike james à l afp - Jan 29 2022

web nov 15 2023 je suis en paix avec moi même je sais qui je suis c est le meilleur moyen pour continuer dans ce métier où tout le monde a une opinion sur toi si tu n es pas en

je suis une a c cole download only wrbb neu - Sep 05 2022

web 2 je suis une a c cole 2021 09 05 was collected or the source from which it was compiled an english to louisiana french index enables readers to find out how

je suis une a c cole uniport edu - Jun 02 2022

web aug 19 2023 je suis une a c cole 1 3 downloaded from uniport edu ng on august 19 2023 by guest je suis une a c cole right here we have countless book je suis une a

je suis une a c cole help environment harvard edu - Nov 07 2022

web je suis une a c cole getting the books je suis une a c cole now is not type of challenging means you could not only going in imitation of books addition or library or

je suis une a c cole copy uniport edu - Feb 27 2022

web aug 28 2023 je suis une a c cole 1 3 downloaded from uniport edu ng on august 28 2023 by guest je suis une a c cole eventually you will definitely discover a new

je suis une a c cole copy uniport edu - Jul 03 2022

web sep 15 2023 je suis une a c cole 1 1 downloaded from uniport edu ng on september 15 2023 by guest je suis une a c cole getting the books je suis une a c cole now is not

traduction de je suis au collège en anglais reverso context - Jan 09 2023

web je suis au collège the meadows i m a junior at the meadows je suis au collège les mardis et les jeudis i am at the middle

school tuesdays and thursdays je suis au

je suis une a c cole voltaire pdf - Jun 14 2023

web je suis une a c cole this is likewise one of the factors by obtaining the soft documents of this je suis une a c cole by online you might not require more get older to spend to

je suis une a c cole 2022 wrbb neu - Mar 31 2022

web search numerous times for their chosen books like this je suis une a c cole but end up in harmful downloads rather than reading a good book with a cup of tea in the afternoon

traduction de je suis au college en anglais reverso context - Mar 11 2023

web je suis au collège the meadows i m a junior at the meadows luke je suis au collège luke i m at college je suis allée au collège là bas i went to grammar school there je

traduction je suis au collège en anglais reverso - Apr 12 2023

web je dirais que je suis au collège i ll tell them that i m in middle school tu réalises bien que je suis au collège maintenant you do realize that i m in middle school now right

je suis une a c cole pdf store kawan equipment - Oct 06 2022

web you object to download and install the je suis une a c cole it is categorically easy then previously currently we extend the associate to purchase and create bargains to

accolé définition simple et facile du dictionnaire l internaute - Dec 28 2021

web fait pour une personne d avoir laissé une personne ou un groupe de personnes enrouler ses bras autour de son cou en signe d affection sens 2

je suis au collège english translation linguee - Aug 16 2023

web vais à l école et actuellement je suis en classe de 5ième au collège publique où il y a plus de 1600 élèves

renewalcc com - Oct 18 2023

web renewalcc com